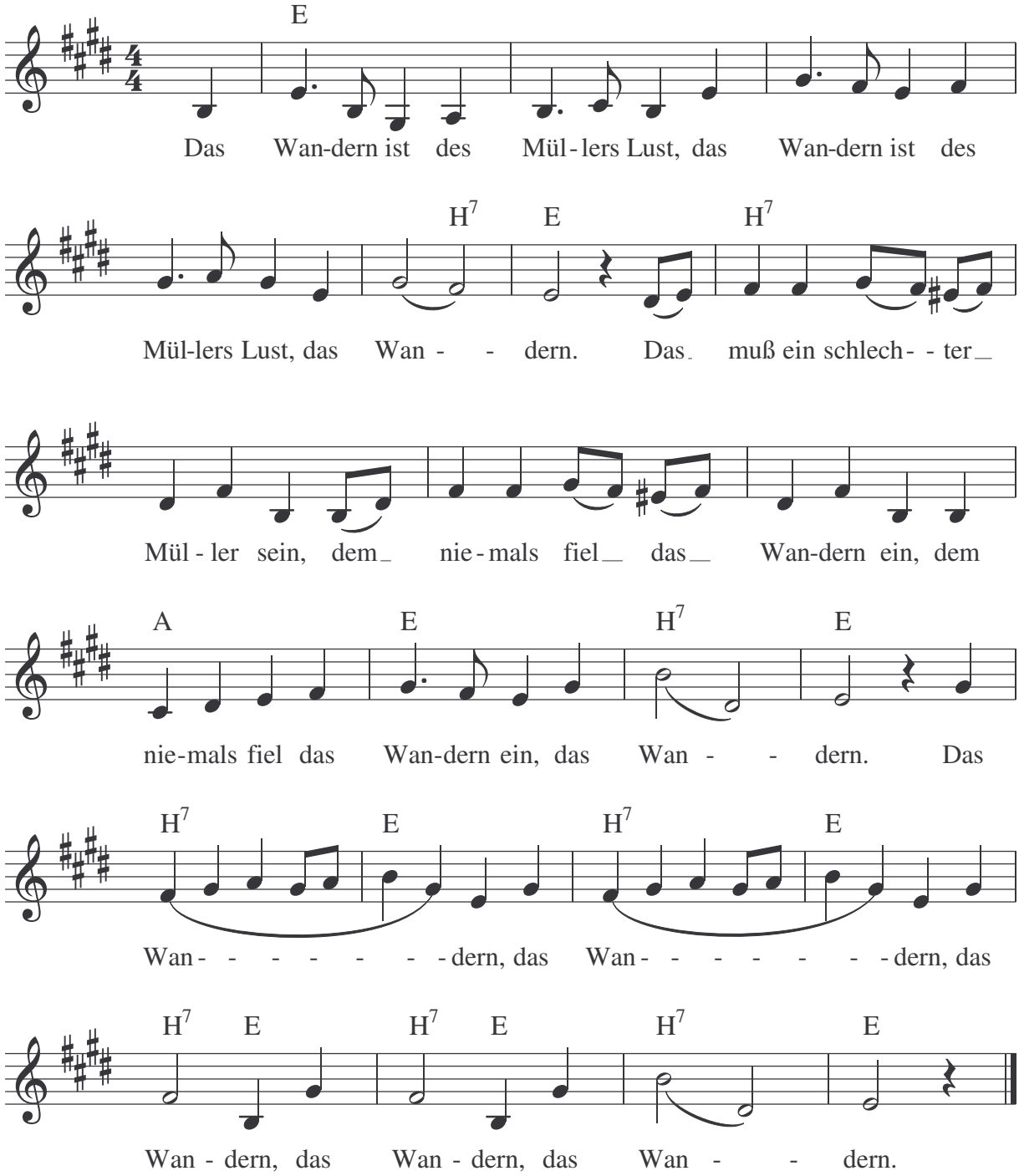Das Wandern ist des Müllers Lust